

POSTER PRESENTATION

Open Access

Age-gender reference values of native myocardial T1 at 1.5T and 3T: comparison of MOLLI and shMOLLI

Darius Dabir¹, Toby Rogers¹, Tobias Voigt², Tobias Schaeffter³, Eike Nagel¹, Valentina O Puntmann^{1*}

From 16th Annual SCMR Scientific Sessions
San Francisco, CA, USA. 31 January - 3 February 2013

Background

Native T1 mapping is promising non-invasive method for quantitative assessment of diffuse myocardial processes. The aim of the current study was to interrogate normal values for T1 measurement within native myocardium for age and gender using most commonly used sequences and field strengths.

Methods

Ninety-nine subjects with no history of cardiovascular or systemic disease or regular medication underwent native T1 imaging with modified (MOLLI; 3,3,5) and shortened modified look-locker inversion recovery sequence (shMOLLI; 1,1,5) at either 1.5T or 3T. The images were analyzed using an Osirix plug-in with manual motion correction of the ROI placed conservatively within the septal myocardium. For comparison, lateral myocardium and blood values were also derived.

Results

There was similar representation for age and gender across both field strengths (Table 1). Mean value for T1 native myocardial by MOLLI was higher than shMOLLI for septum and lateral ROI for both field strengths, $p < 0.01$ for all). There was no significant difference for gender nor age-groups in T1 relaxation time for either MOLLI or shMOLLI imaging at either field strength.

Conclusions

We report age-gender normal values for native myocardial T1 mapping by the two most commonly used sequences and field strengths. We show that there are

neither gender differences in a cohort as a whole nor within separate age groups.

Table 1

Population	1.5T n=47	3T n=52
Age (years)	39±13	39±14
Male (n,%)	26 (55)	28 (53)
MOLLI		
Septum (msec)	943±45	1055±39
Lateral (msec)	917±55	1025±55
Blood (msec)	1594±111	1759±181
shMOLLI		
Septum (msec)	833±55	894±74
Lateral (msec)	800±61	854±84
Blood (msec)	1554±210	1662±120
Age groups		
MOLLI (septal values)		
<30 years	944±50	1060±35
30-45 years	943±42	1046±44
>45 years	946±32	1038±32
shMOLLI (septal values)		
<30 years	837±57	869±65
30-45 years	846±140	851±120
>45 years	840 ±47	912±82
Gender (septal values)		
MOLLI		
Male (msec)	945±44	1057±37
Female (msec)	942±50	1050±37
shMOLLI		
Male (msec)	839±45	885±91
Female (msec)	846±57	878±84

¹Cardiovascular Imaging, King's College London, London, UK
Full list of author information is available at the end of the article

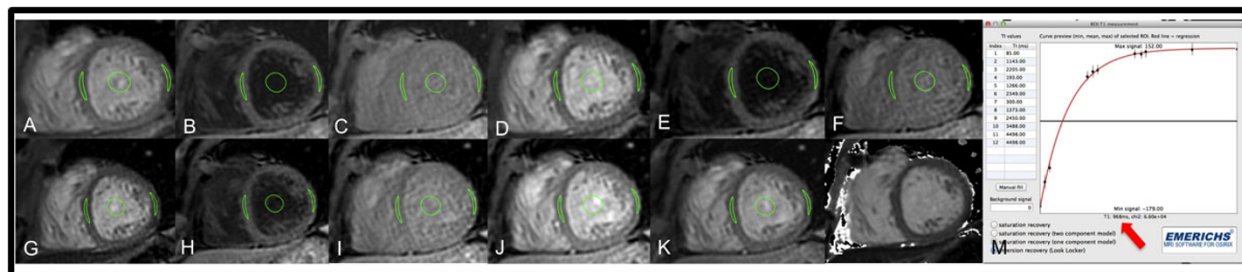

Figure 1 T1 source images (A-K) as well as the T1 map (L) acquired in mid-ventricular short-axis slice. ROI placements within septum, lateral wall and blood pool (green marks). Image M shows the analyzed septal T1 relaxation time (red arrow).

Funding

NIHR.

Author details

¹Cardiovascular Imaging, King's College London, London, UK. ²Philips Innovative Technologies, Clinical Research, London, UK. ³Medical Physics and Bioengineering, King's College London, London, UK.

Published: 30 January 2013

doi:10.1186/1532-429X-15-S1-P91

Cite this article as: Dabir *et al.*: Age-gender reference values of native myocardial T1 at 1.5T and 3T: comparison of MOLLI and shMOLLI. *Journal of Cardiovascular Magnetic Resonance* 2013 **15**(Suppl 1):P91.

Submit your next manuscript to BioMed Central and take full advantage of:

- Convenient online submission
- Thorough peer review
- No space constraints or color figure charges
- Immediate publication on acceptance
- Inclusion in PubMed, CAS, Scopus and Google Scholar
- Research which is freely available for redistribution

Submit your manuscript at
www.biomedcentral.com/submit

 **BioMed Central**
BioMed Central Ltd